

Assessorato del Territorio e dell'Ambiente
Dipartimento Regionale dell'Ambiente

CARTA DEGLI HABITAT
DELLE SPECIE DELLA FAUNA
(Dir. 92/43/CEE - Dir. 2009/147/CE)

TAV.
2

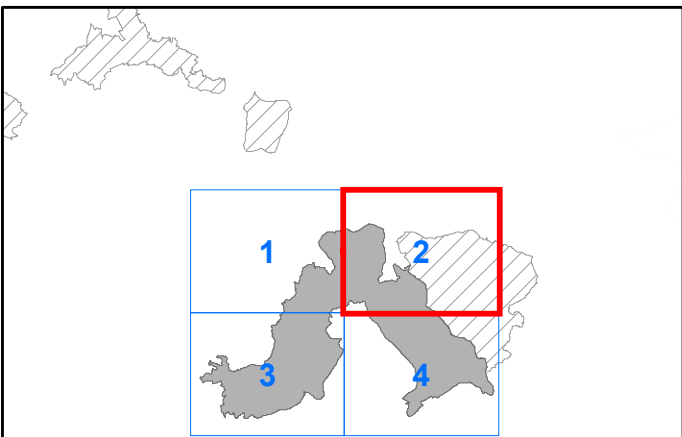

CODICE SITO
DENOMINAZIONE
Boschi di Piazza Armerina

ITA060012

Coordinate System: RDN2008 UTM zone 33N
Projection: Transverse Mercator
Datum: Rete Dinamica Nazionale 2008
False Easting: 500,000,000
False Northing: 0,0000
Central Meridian: 15,0000
Scale Factor: 0,9996
Latitude Of Origin: 0,0000
Units: Meter

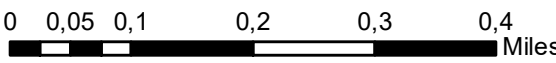

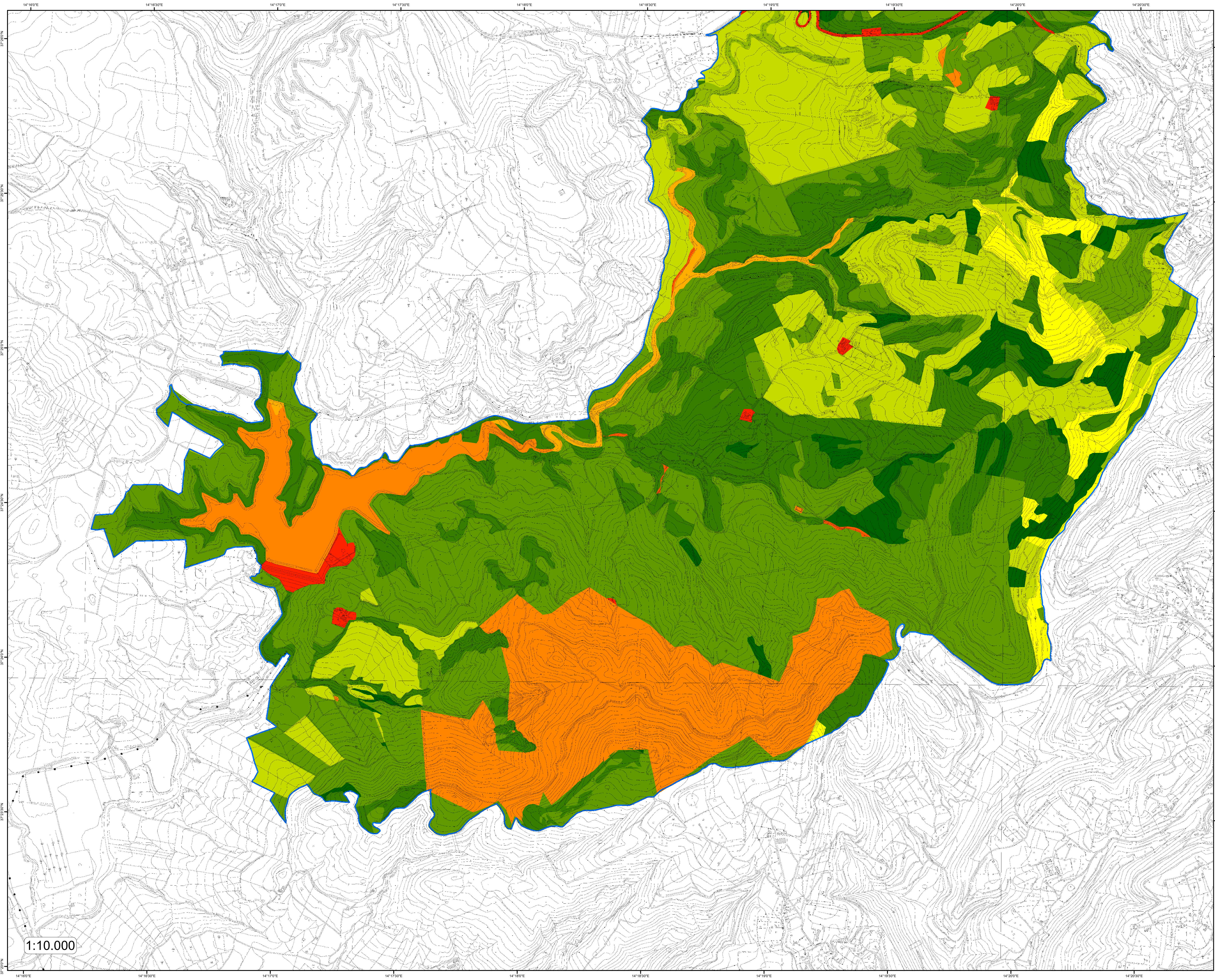

1:10.000

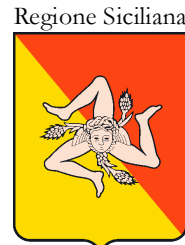

Assessorato del Territorio e dell'Ambiente
Dipartimento Regionale dell'Ambiente

CARTA DEGLI HABITAT
DELLE SPECIE DELLA FAUNA
(Dir. 92/43/CEE - Dir. 2009/147/CE)

TAV.
3

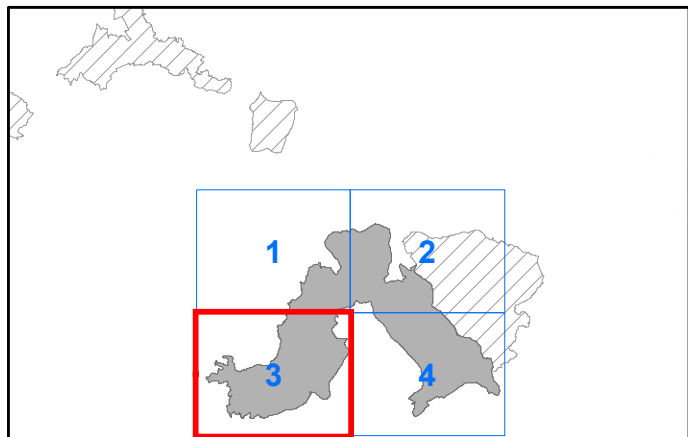

CODICE SITO
DENOMINAZIONE
Boschi di Piazza Armerina

ITA060012

Coordinate System: RDN2008 UTM zone 33N
Projection: Transverse Mercator
Datum: Rete Dinamica Nazionale 2008
False Easting: 500.000.000
False Northing: 0.0000
Central Meridian: 15.0000
Scale Factor: 0.9996
Latitude Of Origin: 0.0000
Units: Meter

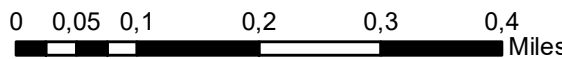
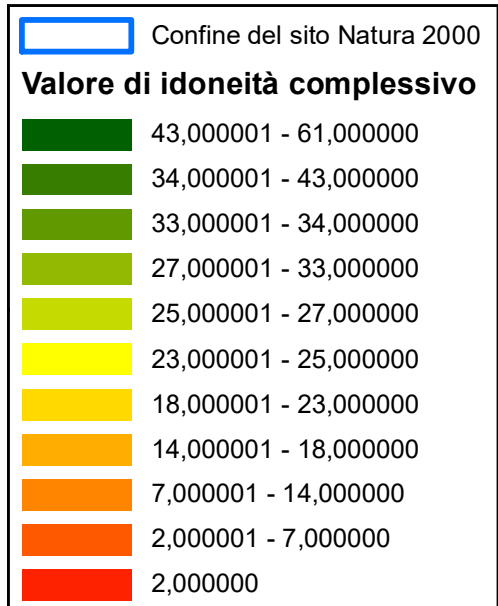

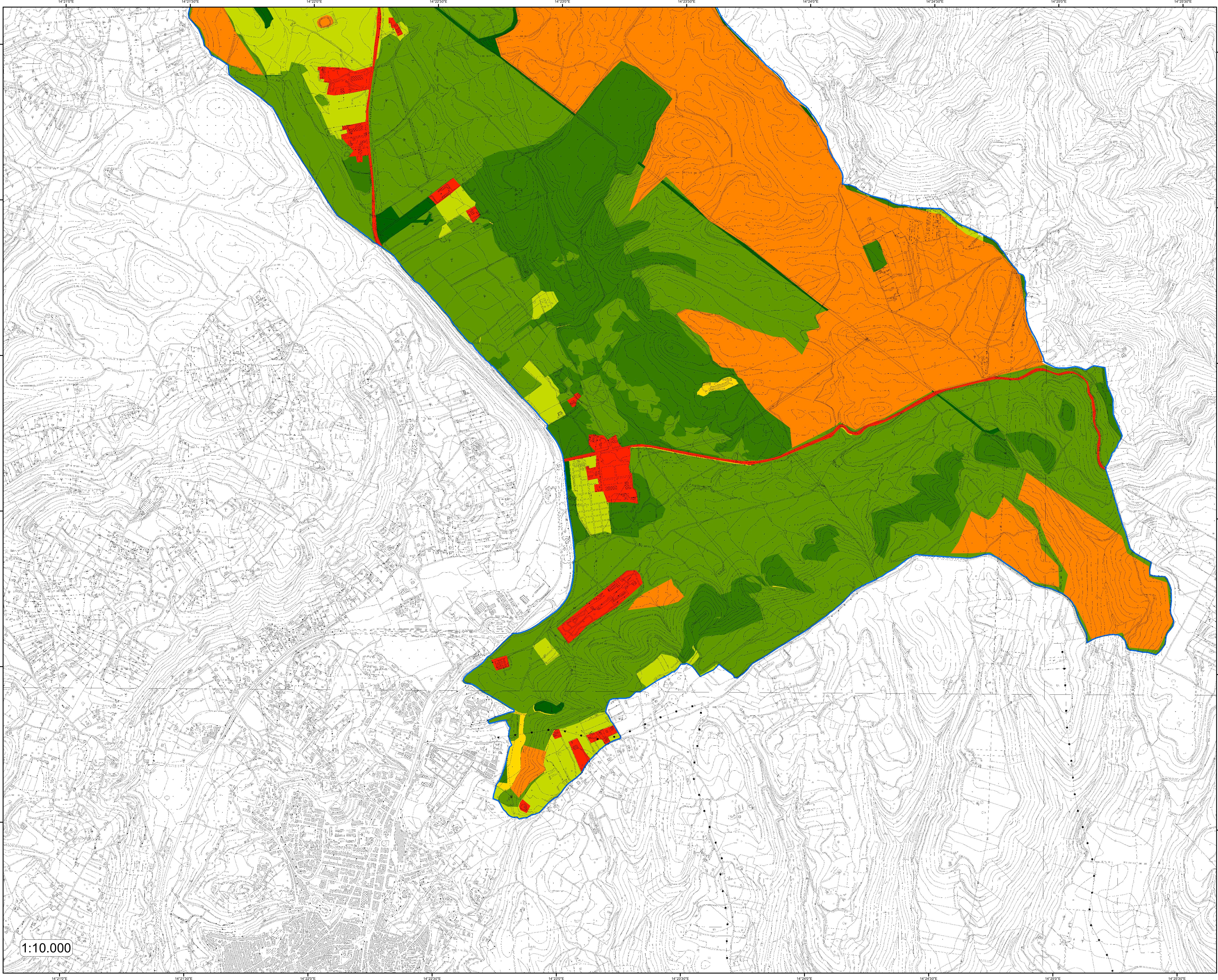

1:10.000

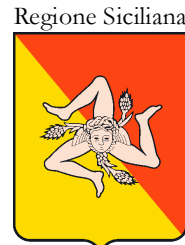

Assessorato del Territorio e dell'Ambiente
Dipartimento Regionale dell'Ambiente

CARTA DEGLI HABITAT
DELLE SPECIE DELLA FAUNA
(Dir. 92/43/CEE - Dir. 2009/147/CE)

TAV.
4

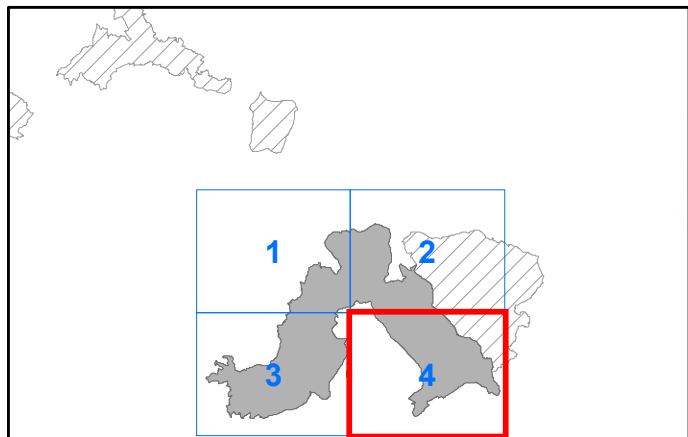

CODICE SITO
DENOMINAZIONE
Boschi di Piazza Armerina

ITA060012

Coordinate System: RDN2008 UTM zone 33N
Projection: Transverse Mercator
Datum: Rete Dinamica Nazionale 2008
False Easting: 500.000.000
False Northing: 0.0000
Central Meridian: 15.0000
Scale Factor: 0.9996
Latitude Of Origin: 0.0000
Units: Meter

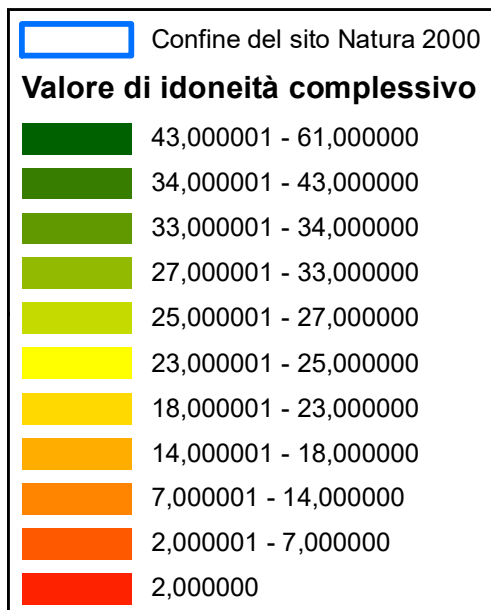

0 0.05 0.1 0.2 0.3 0.4 Miles